

MHS

MORAVIAN HISTORICAL SOCIETY

THE HEART OF

# Nazareth



Annual Report

# COMMITTEES 2016-2017

## STAFF

**Megan van Ravenswaay:**  
Director

**Kelly Givens:**  
Finance Manager

**Erin Bloys:**  
Events Manager

**Suzanne Keller:**  
Operations Manager

**Colleen McMahon:**  
Gift Shop Manager

**Susan Orr:**  
Curator

## DOCENTS

Janice Armstrong  
Sarah Hrinjak  
Gerald Kroboth  
Emily Marchello  
Kaitlin O'Connor  
Rebecca Stocker



## EXECUTIVE

Steven Krawiec: President  
Bryan Lobach: Vice President  
Mary Catherine Tachovsky: Treasurer  
Traci Stocker: Secretary  
Craig Atwood: at large

## FINANCE/INVESTMENT

- Monitoring endowment performance by regularly meeting with investment firms
- Supporting the work of the treasurer and the finance manager

Steven Krawiec, President  
Mary Catherine Tachovsky, Treasurer & Board Liaison  
John Beitel, Chair  
Linda Crook ..... Ed Perusse  
Dave Roth ..... Rich Savaglio



## EXHIBITIONS

- Preparing for new 2018 exhibition
- Steven Krawiec, President  
Traci Stocker, Chair  
Barbara Dietterich, Board Liaison  
Jack Hommer .... Anne Howlett .... Jane Marshall

## NOMINATING

Steven Krawiec, President  
Bryan Lobach, Vice President  
Sandy Gaspar

## AUDIT

- Overseeing self-imposed audits
- Mary Catherine Tachovsky, Treasurer  
Ed Perusse, Chair & Board Liaison

## COLLECTIONS

- Digitizing and cataloging photograph collection
  - Inventorying book collection
- Steven Krawiec, President  
Judy Williams, Chair  
Barbara Dietterich, Board Liaison  
Anne Howlett.... Erika Still .... Emma Williams



## PUBLICATIONS

- Writing new Moravian walking tour and guidebook
  - Working on a new MHS website
  - Producing the bi-annual newsletter, *Abundant Heritage*
- Steven Krawiec, President  
Scott Gordon, Chair  
Traci Stocker, Board Liaison  
Craig Atwood ..... Barbara Dietterich  
M. Rayah Levy ..... Paul Peucker  
Mike Riess ..... Jane Weber

## DEVELOPMENT

- Securing grants, sponsorships, and donations for special projects and general operational costs
  - Hosting tours, camps, events, programs, and fundraisers
- Steven Krawiec, President ..... Bryan Lobach, Chair and Board Liaison  
Matthew Deibert..... Sherri Hoff  
Carol Saeger..... Linda Zimmerman



# HISTORY IS CALLING CAPITAL CAMPAIGN

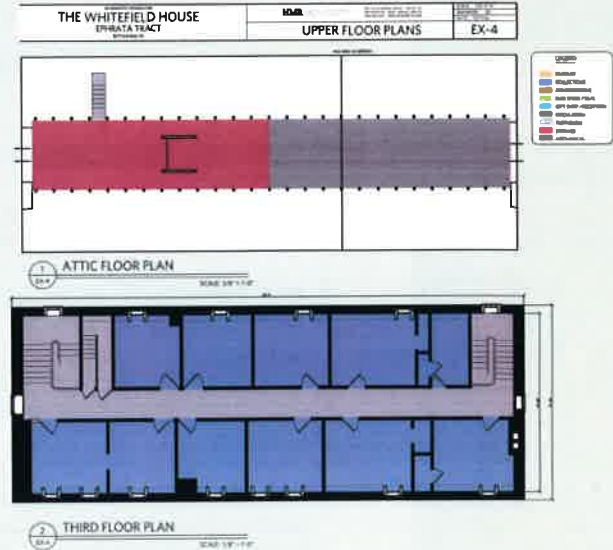
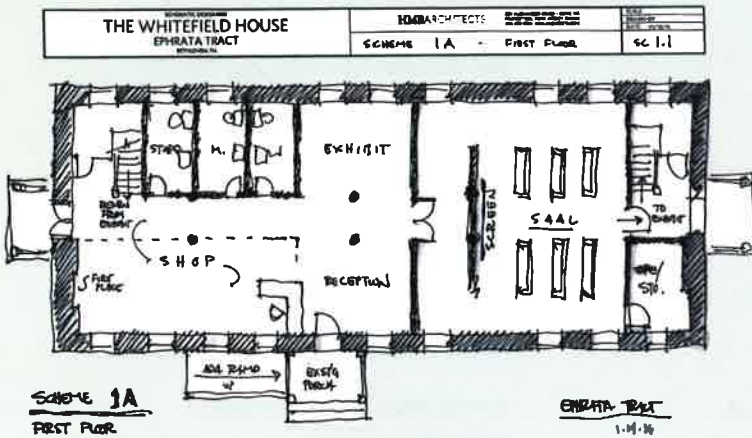

## STEERING COMMITTEE

- Raising funds to support needed renovations to the Ephrata Tract's historic grounds and structures

Steven Krawiec, President & Co-Chair .....David Lobach, Co-Chair  
 Craig Atwood ..... Chris Carson.....Matthew Deibert  
 Barbara Dieterich ..... Sandra Gaspar .....Bryon Grigsby  
 Sherri Hoff ..... M. Rayah Levy .....Bryan Lobach  
 Cindy McAllister ..... Ed Perusse.....Dave Roth  
 Carol Saeger..... Sharon Savaglio .....Traci Stocker  
 Mary Catherine Tachovsky .... Linda Zimmerman

## EPHRATA TRACT PROJECT

- Working with HMR Architects to plan and complete campaign projects including renovations to the 1740 Gray Cottage

Steven Krawiec, President..... Chris Carson, Co-Chair  
 Marsha Fritz, Co-Chair ..... Ed Perusse, Board Liaison  
 Craig Atwood .... Mary Catherine Tachovsky ..... Andria Zaia

## MAINTENANCE & GROUNDS

- Maintaining the three-acre property and the 1740/1743 Whitefield House and 1740 Gray Cottage



Steven Krawiec, President  
 John Stocker, Chair  
 Sharon Savaglio, Board Liaison  
 John Egerton  
 Marsha Fritz  
 Nancy Kostas  
 Harry Tachovsky



# JOINT COMMITTEES

WITH THE MORAVIAN ARCHIVES, BETHLEHEM (MAB):

### AFFILIATION:

- Working to strengthen and support the affiliation between MHS and MAB

Barb Dieterich ...Steven Krawiec...Craig Atwood... Mike Long  
 Scott Gordon .....Marian Shatto.....Thomas Bross

### PERSONNEL:

- Reviewing staff procedures and industry recommendations

Thomas Bross, President MAB..... Steven Krawiec, President MHS  
 Kevin Kelleher, MAB ..... Barb Dieterich, MHS  
 Mike Long, MAB..... Traci Stocker, MHS

# BOARD OF MANAGERS

## OFFICERS

**PRESIDENT: STEVEN KRAWIEC**

Term 2 expires 9/2021

**Profession:**

Lehigh University, *Professor Emeritus*

**Affiliations:**

Central Moravian Church, *Trustee*;  
Moravian Academy, *Honorary Trustee*

**VICE PRESIDENT: BRYAN LOBACH**

Term 2 expires 9/2020

**Profession:**

Embassy Bank for the Lehigh Valley,  
*Asst. Vice President of Commercial Services*

**Affiliations:**

ArtsQuest Performing Arts Board, *Member*;  
ICBA Merchant Advisory Board, *Member*;  
Hillside School, Development Committee, *Member*;  
Embassy Bank's CRA Program, *Officer*

**SECRETARY: BARBARA DIETTERICH**

Term 2 expires 10/2018

**Profession:**

Nazareth Area School District, *Retired Educator*

**Affiliations:**

Nazareth Moravian Church, *Board of Elders, Sunday School Teacher, & Montessori Committee*; Eastern District Christian Education & Lay Ministries Commissions of the Moravian Church, *Member*;  
Moravian Hall Square Retirement Community, *Volunteer*; Moravian Archives, *Volunteer*

**TREASURER: M. RAYAH LEVY**

Term 1 expires 9/2019

**Profession:**

Bethlehem Area Public Library,  
*Head of Adult Services Department*

**Affiliations:** n/a



## MANAGERS

**CRAIG ATWOOD:** Term 2 expires 10/2018

**Profession:**

Moravian Theological Seminary, *Professor*

**Affiliations:**

American Society of Church History, *Member*; Moravian Church, *Presbyter*; Society of Early Americanists, *Member*

**CHRIS CARSON:** Term 2 expires 9/2021

**Profession:**

Breslin, Ridyard, Fadero, Architects, *Associate A.I.A. & LEED Green Associate*

**Affiliations:**

St. Anne Catholic Church, *Education Endowment Committee Member*; National Trust for Historic Preservation, *Member*

**CYNTHIA MCALLISTER:** Term 1 expires 9/2019

**Profession:**

C.F. Martin & Co., *Director of Intellectual Property and Community Relations*

**Affiliations:**

Nazareth Rotary Club, *Member*; Nazareth YMCA, *Member*; International Anti-Counterfeiting Coalition, *Brand Member Representative*

**ED PERUSSE:** Term 2 expires 9/2021

**Profession:**

Home-Sew Inc., *Retired President*

**Affiliations:**

Holy Family Catholic Church, Building Committee, *Chairman*

**DAVID ROTH:** Term 1 expires 9/2019

**Profession:**

Bethlehem Area Moravians, Inc., *Executive Director*; Moravian Development Corporation, *Executive Director*

**Affiliations:**

n/a

**SHARON SAVAGLIO:** Term 1 expires 9/2019

**Profession:**

Morningstar Senior Living, *Staff Education Coordinator*

**Affiliations:**

American Nurses Association (ANA); Holy Family Catholic Church

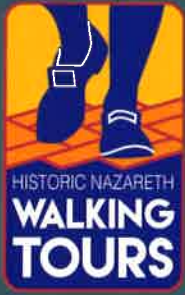

ARTS & CRAFTS  
FESTIVAL





# FINANCIALS

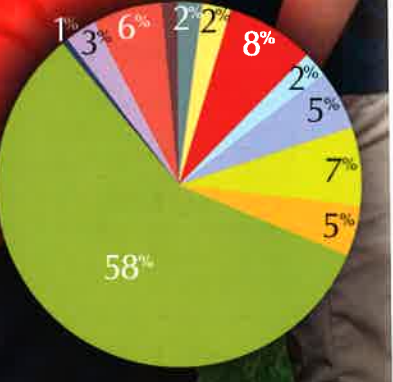
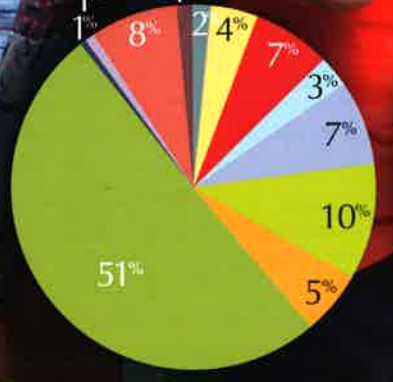
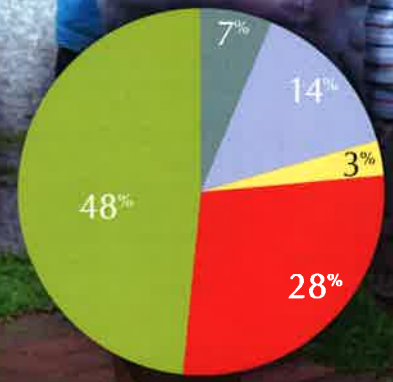
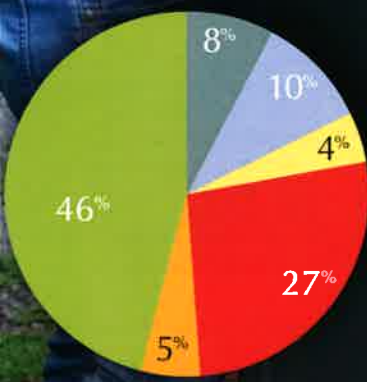

2016-2017 INCOME

2017-2018 INCOME

2016-2017 EXPENSES

2017-2018 EXPENSES

- Museum
- Grants
- Programs
- Fundraising/Special Events
- Rental Properties
- Investment Income

- Museum
- Programs
- Fundraising/Special Events
- Rental
- Tract Maintenance
- Whitefield House
- Administrative
- Service Fee to Moravian Archives
- Professional Development
- Curatorial/Collections
- Insurance/Professional Fees
- Publications

INCOME	2016-17	2017-18
Museum	\$15,700	\$14,600
Grants	\$19,950	\$31,200
Programs	\$9,100	\$6,750
Fundraising/Special Events	\$53,500	\$61,700
Rental Properties	\$10,560	\$0
Investment Income	\$91,400	\$106,000
<b>TOTAL</b>	<b>\$200,210</b>	<b>\$220,250</b>

EXPENSES	2016-17	2017-18
Museum	\$3,455	\$5,900
Programs	\$8,750	\$5,900
Fundraising/Special Events	\$13,700	\$19,350
Rental	\$5,600	\$5,650
Tract Maintenance	\$15,000	\$13,000
Whitefield House	\$20,645	\$17,175
Administrative	\$10,900	\$11,600
Service Fee to the Moravian Archives	\$101,290	\$143,155
Professional Development	\$1,300	\$1,750
Curatorial/Collections	\$1,250	\$6,500
Insurance/Professional Fees	\$15,620	\$15,620
Publications	\$2,700	\$2,850
<b>TOTAL</b>	<b>\$200,210</b>	<b>\$248,450</b>

# DONORS

Nicole Adams  
Janice Armstrong  
Craig & Julie Atwood  
John Beitel  
Becky Bogart  
Jason Brown  
Chris & Krista Carson  
Derrick & Warren Clark  
Jay & Suzanne Curtis  
Ann Dalton  
Amanda Davis  
Lucinda Dealtrey  
Sam Dhanda  
Dave Doll  
John Egerton  
Marsha Fritz  
Adele Gamble  
Neville & Linda Shay Gardner  
Joe Givens  
Sherri Hoff  
Tom Kehoe  
Renee Keiderling  
Tom & Jean Keller  
Marlyn Kissner  
Lynn Klein  
Nancy Kostas  
Steven & Margaret Krawiec  
Barbara Lesko  
David & Emilie Lobach  
John Loomis  
Cynthia McAllister  
Sharon McCarron  
Karen & Hank Naisby  
Heidi Ott  
Heather Reinert  
Carol Saeger

Doris Schattschneider  
Dave Sommers  
Traci & John Stocker  
Harry & Mary Catherine Tachovsky  
Katie Trach  
Linda Wickman  
Dick & Judy Williams  
John Yaswinski  
Andria Zaia & Joe Wagner  
Thomas & Linda Zimmerman

---

100.7 WLEV  
Alexandria Manor  
Allentown Beverage  
Apollo Grill  
ArtsQuest  
Bartholomew-Schisler Funeral Home  
The Beauty Counter  
Bethlehem Business Forms  
Bethlehem Municipal Golf Club  
C. F. Martin & Co.  
Calandra's Cheese  
The Carbon Chamber & Economic Development Corp.  
Chateau Chantal  
The Chocolate Lab  
Cigars International  
Civic Theatre of Allentown  
The Clubhouse Grille  
Cozze Cakes  
Crayola  
Creative Closets  
Dan's Camera City  
Didco Photography

Domaci  
Donegal Square  
Dutch Springs  
East Lawn Supply  
The Easton State Theatre  
Eight Oaks Distillery  
Embassy Bank for the Lehigh Valley  
Equi-Librium  
Finegan Funeral Homes  
Fogel's Fuel  
Full Circle Edible Landscaping  
GadZooKS Salon  
Galleria 126  
Gardner Law Firm  
The Gettysburg Foundation  
Ghost Tours of New Hope  
The Greater Lehigh Valley Chamber of Commerce  
Green Mountain Energy  
Hawk Mountain  
Historic Hotel Bethlehem  
The House & Barn  
Hyatt Place Bethlehem  
The Inn At Pocono Manor  
J. Morgan Salon and Home  
Just Born Quality Confections, Inc.  
Kingfish American Bistro & Wine Bar  
Kitchen Magic  
La Mer Beachfront Inn  
Lehigh Hanson  
Lehigh Valley IronPigs  
Lehigh Valley Phantoms  
Lehigh Valley Sporting Clays  
Lehigh Valley Steelhawks

The Lehigh Valley Zoo  
Liven Up Health and Fitness  
Longwood Gardens  
Lost River Caverns  
Maxim's 22  
McCarthy's Red Stag Pub and Whiskey Bar  
Martha's Vineyard Museum  
The Melting Pot  
The Memorial Library of Nazareth and Vicinity  
Merchants Bank  
The MINT Gastropub  
Mitzi's Table  
The Moravian Archives  
The Moravian Music Foundation  
Muhlenberg College  
Muhlenberg College Theatre  
MunOpCo Music  
Musselman Jewelers  
The Mütter Museum  
Mycalyn Florals  
The Nazareth Area School District  
Nazareth Ford  
Nazareth Moravian Church  
Nazareth Stained Glass  
Nazareth Veterinary Center  
Nazareth YMCA  
Northampton Community College  
Northampton County  
Northampton Jewelry  
Painting with a Twist  
Pennsylvania Shakespeare Festival

Philadelphia History Museum  
Philadelphia's Magic Gardens  
Philadelphia Phillies  
Pocono Manor Resort & Spa  
Putt U  
QVC  
Salon Forté  
Sands Casino Resort Bethlehem  
Seasons Oil and Vinegar Taproom  
Service Tire Truck Centers  
Sette Luna  
The Settler's Inn  
Shankweiler's Drive-In  
The Shoppe at Hotel Bethlehem  
Skytop Lodge  
South Italy Imports  
Steel City Ice  
Town & Country Lanes  
Valley Preferred Cycling  
Vineyard Vines  
Wesley Works  
Weyerbacher  
Whole Foods  
Wilamette Valley Vineyards  
Wildlands Conservancy  
Winterthur Museum, Garden, and Library  
Working Dog Press  
Yards Brewing Co.  
Youell's Oyster House  
Zoellner Arts Center



## ANNUAL APPEAL

Advent Moravian Church  
John Beitel  
Stephanie Boozer  
Timothy & Karen Brady  
Dale Browder & Jim Jordan  
Anne Brewer  
Jason & Michelle Brown  
Tom & Debbie Bross  
Christiansbrunn Hermitage  
Robert Clewell  
M. Blair Couch & Warren Gericke  
Frank Crouch & Audrey West

Rev. Wilfred Dreger  
Neville & Linda Shay Gardner  
Lori Geisinger  
Jane Gottwald  
Ruth Hailperin  
Will & Nancy Harstine  
Robert Hessler  
Mary Jo Hill  
Judith Hosking  
Robert & Karen Huth  
Barbara & Robert Huth, Jr.  
Jean & Thomas Keller  
Don Kemmerer

Ken & Karen Kirst  
Virginia Kleintop  
Frederick Koehler  
Joseph & Janet Kunsman  
Heikki Lempa  
Steve & Louise Long  
Jan & Kathleen Lundgren  
Stephen & Linda Meylach  
Ray & Peggie Orwig  
Paul Peucker  
Norman & Maria Prochnau  
William Ramsden

Jane Regina  
David & Kathy Roth  
Karen Samuels  
Laura Schattschneider & Drew Snyder  
Susan & Steven Schlack  
Alma Schlenker  
Gordon & Susan Sommers  
Roberta Targonski  
Anthony & Vickie Ziegler  
Thompson  
Nathan Thompson

## 160<sup>TH</sup> BIRTHDAY APPEAL

John Beitel  
Sue Drabic  
Sue & Rev. Otto Dreydoppel, Jr.  
Sandy Gaspar  
Jane Gottwald  
Anne Howlett  
Steven & Margaret Krawiec  
M. Rayah Levy  
David Lobach  
Paul Peucker  
Harry & Mary Catherine Tachovsky





# MEMBERSHIP



## STUDENT: \$15

Phillip Roesch  
Vanessa Romero  
Bethany Schulte  
Nathan Thompson  
Anneliese Warnke

## INDIVIDUAL: \$50

Rev. Dr. Craig Atwood  
Darryl Bierly  
Eileen Bocich  
Marilyn Bolerjack Blackburn  
Charles Buchanan  
Margaretta Bunning  
Ronny Burley  
Rebecca Crook  
Ann L. Dalton  
Barbara Dietterich  
Dale Eck  
Katie Faulk  
Lou Carol Fix  
Rev. Terry Folk  
Nancy Frantz  
Lori Geisinger  
Connie Glagola  
Jane Gottwald  
Ruth Hailperin  
Bruce Haines  
Mary Jo Hill  
Jack Hommer  
Roy Hoover  
Judith Hosking

Anne Howlett  
Jean Keller  
Virginia Kleintop  
Tracey Knauss-Warne  
Rev. Dr. Nola R. Knouse  
Jeffrey Long  
Joseph Magedanz  
Carol Messina  
Betsy Miller  
Rhonda Miller  
National Society of the Daughters  
of the American Revolution Library  
Paul Peucker  
Matthew Pye  
Carol Ritter  
Karen Samuels  
Ken Sandri  
Arthur Schleinkofer  
Alma Schlenker  
Benjamin L. Walbert  
Nancy Wanamaker  
Dr. & Mrs. Kenneth Wildrick  
Leesa & Mark Wimmer  
Kathy Zoshak  
Anne Zug

## INDIVIDUAL + 1 ADULT: \$75

Bob & Jacqueline Adams  
Tom & Debbie Bross  
Mary & Donald Brown  
Lyndsey & Philip Frigm  
Linda & Ned Heindel  
Donald & Jacqueline Jean

Bruce & Claire Kleppinger  
Andrew & Beatrice Leh  
Nancy O'Hanlon & Mary Kennon  
Dave & Kathy Schulte

## FAMILY/MANOR CLUB: \$100

Anne Brewer  
Dale Browder & Jim Jordan  
Chris & Krista Carson  
Kathleen & Neil Coddington  
Ellen Dorsey  
Margarette Erdman  
Rev. Dr. Donald & Doris Esslinger  
Sherri & Nelson Hoff  
Cynthia & Terry E. Hunt  
Karen & Roger Huth  
Nancy Kostas  
Steven & Margaret Krawiec  
Mike & Theresa Macy  
Jacqueline Mock  
Karen & Hank Naisby  
Ed & Lucy Perusse  
Dorothy & Gary Reaser  
Linda & Roger Sauerbrey  
Sam & Julia Simmons  
Richard & Susan Starbuck  
Erika & Gerald Still  
John & Traci Stocker  
Bonnie Stoltz  
Harry & Mary Catherine Tachovsky  
Jane & Riddick Weber  
Priscilla Wolle

## BICENTENNIAL CLUB: \$200

Scott Gordon  
Buck Jones  
Nazareth Veterinary Center  
Bruce & Judith Palmer

## CORPORATE: \$250

C. F. Martin & Co. Inc.  
Moravian Hall Square  
Morningstar Senior Living, Inc.

## WHITEFIELD: \$500

Thomas & Linda Zimmerman

## BECHLER CLUB: \$1000

Linda & Darrell Crook

## SPANGENBERG: \$3,000

Anthony & Vickie Ziegler Thompson

## LIFE

Karin Albert  
John Beitel  
Glen & Virginia Boerstler  
Sue & Rev. Otto Dreydoppel, Jr.  
Rev. Robert & Joan Engelbrecht  
Linda Shay & Neville Gardner  
Darryl Jeffries  
Rose Nehring  
Dr. Doris Schattschneider  
George & Ann Weisel  
Emma Williams  
Helen Woodbridge





MORAVIAN HISTORICAL SOCIETY

214 E. Center St.  
Nazareth, Pa.

610-759-5070

[moravianhistoricalsociety.org](http://moravianhistoricalsociety.org)

*Affiliated with The Moravian Archives, Bethlehem*

